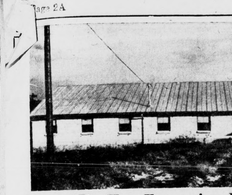

Newest In Hog Farrowing Houses

Shown above is J. S. Caldwell's hog farrowing house located on his farm near Concord. Caldwell operates one of three test demonstration farms in the county. This new farrowing house can accomodate 11 sows. Each 8½ by 11 ft. pen features crate, infra red heating unit and automatic trip switch for drinking water. An exhaust fan helps maintain proper humidity. Full insulation in the building protects young pigs from cold and heat.

Closing Dates Old Belt Markets Are Announced

Last week on the Old Belt flue-cured tobacco markets, average prices were generally unchanged to a little lower when compared with the previous week. Quality of offerings showed very little change reports the Federal-State Market News Service.

Deliveries to markets were not as heavy, as the 1962 marketing season is fast drawing to an end. Because of lower prices recently of the Stabilization Corporation increased. Lawrenceville has set their closing for the season November 16 and Petersburg, November 21.

For the week ending November 9, gross sales totaled 30,062,532 pounds for an average of $61.73 per hundred. The average was 43 cents under the season high of a week ago. Sales for the season were placed at 258,142,550 pounds averaging $60.76.

Sales by states follow:

Virginia — 17,116,418 pounds, $63.05 average; North Carolina — 12,946,114 pounds, $59.97 average.

Declines in grade averages were $1 to $3 per hundred; however, a large number of grades showed gains ranging from $1 to $5. Increases were chiefly for leaf. Principal markings were low to good leaf, low smoking leaf, fair lugs and low cutters.

Receipts of the Stabilization Corporation this week increased to around 29 per cent of gross sales. Season deliveries stand at a little over 28 per cent. The support level for all tobacco offered this week in this belt, regardless of whether placed under loan or not, averaged $59.36 per hundred. For the season the support level has averaged $58.16.

Sales were suspended Monday, Nov. 12, in order to observe Veterans' Day.

"The Pay Off"

The TIMES news staff has been named "nosy" on more than one occasion. On Nov. 12 came the "pay off." Eighth grade home ec girls were entertaining the principal and their home ec teachers at a party. Occasion was the end of a unit on foods, and their special project was to learn "How to be hostesses."

Now we know "how to be a guest." At Appomattox High, simply "walk in the door." The punch and cookies were delicious.

Small Business Men & Gov't Contracts

Guidelines to assist small firms in obtaining Government contracts and subcontract work are contained in a new brochure now available on request at the Richmond, Va. office of the Small Business Administration, located at 1904 Byrd Avenue, Mr. Clarence P. Moore, SBA Regional Director for this area, announced today.

"Issuance of the new brochure, **How Small Business Can Obtain Government Contracts and Subcontracts**, is another step in SBA's continuing program to help more small firms participate in Government work," Mr. Moore said.

"The United States Government is the world's largest single purchaser of goods and services, and it is important to the national welfare that small firms get a larger share of these orders, either as prime contractor or subcontractors."

In addition to telling how SBA helps small firms sell to the Government the new brochure discusses the following: Joint Set-Aside program; Prime Contract Information; Facilities Inventory; Source Program; Subcontracting Program; Certificates of Competency, and Contract Opportunity Meetings.

Longwood Seniors Begin 8 Weeks Student Teaching

Six Longwood students began student teaching in Appomattox schools on Monday, Nov. 12. Miss Margaret Vaughan, of Ashland, Va., will assist Mrs. Ivy Holland in teaching two sections of Algebra II and advanced high school mathematics. She will also work part time with program learners in trigonometry.

Miss Beth Goodwyn will teach Spanish in James Hall's class and English under Mrs. Frances Cheatham's direction.

Other students working in the Elementary School are Miss Betty Stack, 5th grade, Miss Faye Stone, 7th grade, Miss Joyce Outland, 4th grade and Miss Mary Warren, 2nd grade.

Chief Cook And News Reporter

Miss Margaret Moon, who is the cafeteria worker at Spout Spring Elementary School helped get the news for a TIMES-VIRGINIAN article on National Education Week. She called the news office later to tell us that we had termed her an "instructor" in the write - up, which she is not. Whether instructor, secretary, or cook, we appreciate the help of all the fine people around in reporting the news. Without them we could not possibly cover all the county happenings. And we understand that Miss Moon is a very popular member of the Spout Spring staff, working cheerfully and well to feed all the children there.

Luncheon Given

Miss Nancy Oxford, November bride - elect, entertained her attendants at a luncheon in Lynchburg. Those attending were Mrs. Donald Ferguson, Mrs. Robert Chenault, Miss Patsy Seay, Miss Shirley Overstreet, Mrs. Paul Doss, and Mrs. John Oxford, mother of the bride - elect. The Oxford - Chenault wedding is planned for Nov. 24 at 7:30 p.m. at the Memorial Methodist Church.

• COMPLETE RADIATOR SERVICE
GRINELS MOTOR CO.
Va. Dealer License No. 729
Appomattox, Va.

Everything for HUNTING -but the game

RIFLES SHOTGUNS GUN CASES CLOTHING GUN CLEANERS KNIVES PISTOLS SHELLS DUCK CALLS GOOSE CALLS DECOYS LICENSES

AUTHORIZED BROWNING DEALER

WESTERN AUTO ASSOCIATE STORE
HOME OWNED BY CECIL J. ROWE
ROUTE 460 APPOMATTOX, VA.

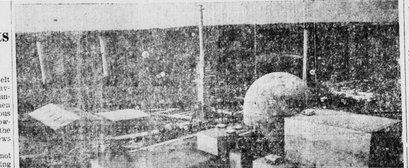

VEPCO Partner In This Atomic Power Plant

Dedication ceremonies for this $46.5 million nuclear power plant of the Carolinas Virginia Nuclear Power Associates, Inc., at Parr, S. C., were held recently. The engineering and control buildings are at left; the vapor container dome is in the center; the superheater is to the left of the dome; and the spent fuel container is to the right of the dome. In the left background is an existing steam generating plant, the turbines of which will be powered by steam from the new nuclear plant. Virginia Electric and Power Co., is one of the four companies in two states composing the Associates. The station is designed for research into the best methods and materials for generating electricity with atomic energy.

38 Local Ball Fans See Redskin Game

A busload of Jaycees and their friends traveled to Washington on Sunday, Nov. 11 for the Redskin - Cleveland Browns professional football game.

The Redskins obliged with a 17-9 win. Jaycees reported beautiful, warm weather, and a capacity crowd at the stadium. They sat across from TV cameras, and are wondering if anyone at home saw the 13 ft. banner they displayed which reads "APPOMATTOX REBELS".

Ralph King, of West End Market, furnished refreshments inside the bus as Jaycees traveled. This trip was so successful that future plans may include a baseball game next season, one Jaycee stated.

Odds 3 To 1

A busy mother had an even busier day not too long ago. Three cows wandered off from their field, and were taken back to the pasture three times. Then a mother duck decided that it was time for her young ducklings to leave the nest — located at the top of a hay loft.

Down came the ducklings — away went the cows, and the mother involved didn't know which way to chase what.

The cows were finally securely fenced in — the ducklings were given more permanent quarters on the ground, and one tired mother decided that her four children are not as hard to keep up with as the roving cows and flapping ducks.

Rules Change In Girl's Basketball

Coaches Gordon Bragg and Walter Carson, along with Bob Montgomery and others of this area attended a Virginia High School League Basketball rules clinic last Thursday at the E. C. Glass High School, Lynchburg.

Rules changes for the new season include one which permits a floating guard or forward on girls' teams.

The basketball rules clinic, one of 15 scheduled for the state, was conducted by Earl Gillespie, assistant executive secretary of the Virginia High School League.

"What's A Huddle?"

"I've always wondered what the football players talk about in that 'huddle' on the field", remarked one fair miss the other day. It's rumored that she's been chosen to PLAY on the Ladies' Football team Friday night — another great reason not to miss this Football Classic!

Bowling Winners

The Appomattox Bowling League announced the following scores for games from September to November:

	Won	Lost
Renegades	15	6
Garment Co.	7	7
Colts	12	9
Independents	10	11
Grimes Motor Co.	6	15

High team was the Renegades with 1620. High set for three consecutive games the week of Nov. 4 was Cecil Wooldridge with a score of 384. Highest single game during the same week was also Cecil Wooldridge with 158.

The bowlers meet on Monday, Tuesday, and Thursday nights at Jamerson's Bowling Alley, Appomattox.

One Report Missing

One Rescue Squad member was reminded not too long ago that one of his Squad calls was omitted from his monthly report.

He was called to a resident's home to examine and lift a beagle from an automobile for a hurried hospital trip. Seems that the dog was stuck by a "hit and run" truck, and the owner could think of no better service to call than the RESCUE SQUAD.

The beagle is now doing fine, with a fractured leg mended, and a bark or two of appreciation to a dog lover who is willing to be of service to man AND "man's best friend."

Tour Transco Plant

Pamplin 7th Grade 4-H members toured the Transcontinental Gas Pipe Line Corporation compressor station on Friday, Nov. 9. Robert Leffers, general manager conducted the 16 members, John McLean, their school instructor, and other adults through the buildings and around the grounds, located about three miles outside Appomattox.

DAR Meets

The Appomattox Chapter of the DAR meets Monday, Nov. 19 at 3:15 at the home of Mrs. George F. Abbitt, Jr. Co - hostess will be Mrs. T. M. Trent, and the local Regent, Mrs. J. B. Terry, will conduct the meeting.

Crash Victim Returns Home

James E. Totty, of Spout Spring, returned home from the hospital Tuesday where he has been confined since his automobile was struck by a Longwood College bus on Nov. 2.

According to a neighbor he suffered a fractured skull, extensive eye injuries, and severe injuries to one arm in the crash. He is reported to be progressing favorably.

Thanks A Million!

The staff at the TIMES VIRGINIAN says "Thanks a Million!" to Coach Walter Carson, the boys, the hours spent and the hundreds of words he has written in covering the football games for this season.

As readers will note, the season was not yet over before Coach Carson and Coach Bragg took off for a meeting with basketball officials, and the beginning of another busy season.

Basketball fans will be pleased to hear that Mr. Carson will assist with basketball game write-ups too.

Council Meets

Town Council meets on Monday, Nov. 19. Sewage disposal and a proposal to enlarge town facilities with the addition of a logoon type treatment plant will be heard. County Sanitarian G. A. Pitsenberger reports that he will address the members on the subject of the jointly - owned and operated City - County Dump.

A representative of VEPCO is scheduled to speak on street lighting.

Rally In Danville

Local young people leave Friday afternoon for an overnight rally in Danville, Va. Occasion is the annual fall meeting of young people throughout this presbytery. The First Presbyterian Church will be hostess to local young people including Virginia Carolyn Caldwell, Nancy Boxey, Sue O'Brien, Phyllis Thompson, president of the local Senior high group, and Tom Evans, who is a member of Presbytery's Council.

Flags Are Flying!

Forty - two American flags have been placed in as many classrooms throughout the county because of a special project of the American Legion Auxiliary of Appomattox.

The Auxiliary each year takes note of classrooms without flags, and this year placed new 50 star flags in the 42 classrooms which lacked them. Mrs. Shearer Robertson is president of the Auxiliary.

FBLA Club

The F. B. L. A. Club held a meeting on Thursday, November 1, in the school auditorium.

Eleanor Ranson, president, presided.

We had a discussion on "Dress Right Week". It was decided that we would wear like business people once a month on our regular meeting day.

For our program each executive member gave a short talk on their duties of the club.

EHRICH'S
Optometrist And Optic
1107 Main Street — Lynchburg
Hours 9 a. m. to 5 p. m. — Wed

PICK-A-PRIZE SWEEPS
OVER 1,000 PRIZES • 1,000
First Place Winner Chooses From These 4 Prizes
1 '63 THUNDERBIRD PLUS FLYING SCOTT BOAT, MOTOR, AND TRAILER.
2 $1,000 EACH
3 $10,000 WORTH OF FURNITURE AND APPLIANCES.
4 $500 EACH
Other prizes include: '63 Air-conditioned Falcon Sedan, Sewing Machines, Watches, Cameras, Radios, Karts, Rod 'n Reels, Tool Sets, etc.
NOTHING TO BUY • NOTHING TO
stop in today for your entry
WESTERN AUTO ASSOCIATE STORE
HOME OWNED BY CECIL J. ROWE
ROUTE 460 APPOMATTOX, VA.
McCULLOCH CHAINS
plus 5 LOCAL WINNERS THESE VALUABLE PRIZES
★ 17 JEWEL WHITTEMAUER WATCH
★ KODAK Tele MOVIE CAMERA
★ 6-PIECE POCKETKNIFE

Notice To Taxpayers
Of Appomattox County

Tax Bills for 1962 have been mailed. Failure to receive a bill does not relieve a taxpayer of charges that will accrue under the law for failure to pay on or before December 5th. If you have not received your bill, please notify your County Treasurer.

Special Notice To Town
Of Appomattox Citizens

Be sure to pay your State capitation tax by December 5th to be eligible to vote in the 1963 Town of Appomattox Election.

JOHN G. PLUNKETT, Treasurer

FARM PRICE OUTLOOK

This is the way prospects for Virginia farm prices looked to the Virginia Department of Agriculture on Friday. The Department offers it to farmers with the warning that no one can predict prices and be right all the time.)

Turkeys

There isn't likely to be much rise in turkey prices before Thanksgiving, in spite of the fact there is a reduction in the national supply picture. Marketings of birds to processors for freezing for Thanksgiving is virtually over. A demand for fresh turkeys may bring some rise in prices before the big day. A good disappearance in Thanksgiving turkeys will be a large factor in a better market for Christmas birds.

Supplies in the last quarter are expected to be down by about eight per cent from the same period in 1961. National hatchery data for October indicates a six per cent reduction, and it appears that slaughter is usually found on the selvage of the material.

Some fabrics have finishes which make them spot or stain resistant, or fire retardant. Such finishes may be nondurable, lasting only until the cover is cleaned. Durable finishes are through several cleanings, while permanent finishes are part of the fiber. Read carefully the labels you in buying slip cover materials.

Dog's Bed

The Appomattox Rescue Squad will soon exchange one dog and one chocolate for two puppies in pedigreed Sheltie dog kennels. Nothing doing on the dog bartering, but pet lovers will be interested in something said at the meeting.

Nothing doing on the exchange, either, in the organization, as the Squad is planning a special dog training class for pet lovers.

Perfect Attendance

Trevis Ramsey, a fifth grader at Elementary School, has a perfect attendance record for October. He is the son of Mr. and Mrs. Ramsey, from a list given by the TIMES.

HI-MILER R-C
FOR SMALL TRUCKS
Now, truck tire performance at auto tire prices.
$15.95
6.00x16, tube-type, plus tax and recapopable tire

APPOMATTOX TRUCK TRACTOR, INC.
QUALITY RECAPPERS
APPOMATTOX, VA.

LE CHANNEL
INUM COMBINATION
SWIVEL
& SCREEN
DOWS
Installation optional at slight extra cost
BEST BUY IN TOWN!
E. JAMERSON & SONS
APPOMATTOX, VA.

NO COMMENT

WASHINGTON, Oct. 1 — The next Congress will be confronted with impressive demands for legislation to curb strikes that endanger the national defense.

Influential members of Congress have believed that this is essential. Recent international developments intensify their feelings.

Congress has faced up to this problem in the past when the national security was threatened. Sen. John L. McClellan (D) during World War II grew out of reckless strikes and threats of strikes in defense industries.

Recognition of the enormous damage that can be done to the whole country by reckless exercise of union monopoly power carried over into peacetime, and resulted in the cooling off period authorized in the Taft-Hartley law.

Ed. The Connally anti strike law Arkansas has disclosed his intention of seeking hearings on two measures he introduced in the last Congress. Since all bills die with the end of this Congress, he will introduce them again next January.

One of these bills would ban strikes in "strategic defense facilities." They are defined to include all steps in producing missiles, munitions, weapons, space vehicles or any part or material essential to make the weapon effective.

This bill grew out of hard experience. Sen. McClellan investigated repeated work stoppages at missile bases. He found that there were many irresponsible strikes which not only delayed missile development but greatly increased costs.

An expert witness told Sen. McClellan that falling behind the Russians in orbital flights could well be ascribed chiefly, to work stoppages at missile bases.

The Senate investigating subcommittee reported:

"The space and missile programs, upon which our survival depends in the mortal struggle with communism, were intolerably delayed by wildcat strikes, work stoppages, slowdowns, and a deliberate policy of low productivity, callously indulged in during the 4½-year period by local union officials and local union members, who placed profit and greed ahead of their devotion to the safety of the country."

This report, made seven months ago, will be used by Senators in pressing for remedial legislation.

The second McClellan bill would subject labor union activities in the transportation field to the anti trust laws.

This grew out of the threat of labor union leaders to organize a solid front of unions which could declare strikes in truck, railroad and shipping transportation and thus paralyze the country.

Strikes to achieve unlawful activities under the anti trust laws, such as a national transportation strike, would be prohibited.

"I think it is absolutely necessary that we have this legislation enacted," said Senator McClellan. "We cannot have our missile or other defense facilities idled by strikes.

"The legislation with regard to transportation strikes is necessary. What are termed mutual aid pacts under which one union can join with another could well endanger the economy by paralyzing transportation."

Other senators are ready to fight with Senator McClellan for remedial legislation.

MARY WASHINGTON'S Baking Fun

AUTUMN is biscuit/muffin time and there's no better way of baking them than with self rising flour. They are a perfect complement to any meal and are sure to please those with that cool weather appetite.

BISCUITS

2 cups sifted enriched Washington Self-Rising Flour
2 tablespoons shortening
about ¾ cup milk

Cut shortening into flour until consistency of coarse meal; add enough milk to make a soft dough. Turn onto lightly floured surface, knead gently about 10 strokes. Roll one-half thickness desired in finished biscuits. Cut with a floured biscuit cutter, place on ungreased baking sheet. Bake in 450°F. (very hot) oven 12-15 minutes.

BISCUITWICHES

Follow the above recipe, but roll dough ¼ inch thick. Cut with floured cutter. Place a slice of sharp cheese between two biscuits and secure with a toothpick. Bake in 450°F. (very hot) oven 12-15 minutes. For variety, use luncheon meat, ham, or jelly in place of the cheese. Makes 9 2-inch biscuitwiches.

DROP BISCUITS

Follow the basic biscuit recipe, but increase milk to ¾ cup. Drop dough from a tablespoon onto a greased baking sheet. Bake at 450°F. (very hot) oven for 12-15 minutes. For dumplings: Make drop biscuits, drop from tablespoon onto boiling stew. Cover tightly and simmer 12-15 minutes. Makes about 12 dumplings. Add 2 tablespoons sugar to Drop Biscuits for Fruit Dumplings.

QUICK MUFFINS

2 cups sifted enriched Washington Self-Rising Flour
2 to 4 tablespoons sugar
1 egg
¼ cup liquid or melted shortening
¾ cup milk

Combine flour and sugar. Beat egg, milk and shortening together; add to dry ingredients, stir until just blended. (Batter will be very lumpy.) Fill greased muffin pans about half full. Bake in a 425°F. (hot) oven 15-20 minutes. Makes about 12 muffins.

FRUIT MUFFINS

Follow Quick Muffins recipe using 4 Tablespoons sugar. Add 1 cup blueberries, chopped dates, raisins, grated apple, or crushed pineapple to ingredients. Proceed as directed.

CHEESE MUFFINS

Follow Quick Muffins recipe using 2 tablespoons sugar. Add 1 cup grated sharp cheese to dry ingredients. Proceed as directed.

A valuable addition to any kitchen library is the 40 page book containing these and dozens of other recipes which may be obtained free of charge by writing Mary Washington, 3261 K Street, N.W., Washington 7, D. C. If you have any baking questions, send them along and they will be answered in future columns.

KITCHEN HINTS

Don't have a biscuit cutter on hand? You won't be a square if you roll the dough to desired thickness and cut into squares with knife. Saves waste also. . . . **Make-Your-Own Pastry cloth by using a tea towel.** . . . The top of a long white sock makes a good cover for the rolling pin. . . . **Make-Your-Own spice jars from the new screw-cap baby food jars. Paint the lids with enameled paint and label. This will brighten any kitchen!** . . . To keep your recipe books soil free, cover with oil cloth that can be wiped with a damp cloth. When the book is open as you work, cover the page with see-through plastic wrap.

Wilkins-Rogers October, 1962 Mailing

Sporting Tips

Everyone knows that bass fishing is the most difficult during the hot midsummer weather —that is, everyone except the unfortunate soul whose fishing is confined to that period during his vacation, says Jason Lucas, Angling Editor of Sports Afield Magazine. He is convinced that it's always poor, that there is never any good or easy bass fishing at the resort he goes to, or anywhere else. Isn't there a way then, that he can get in more than a mere hour or so a day of good bass fishing? There is — fishing at night!

When do they start to bite? Generally around ten, after which hour there may be a long lull in their fast feeding until the last two hours or so before daybreak, which is another fine time to bag a limit of big ones. Don't by any means take this as a rule with no exceptions, for occasionally at least they'll take a notion to feed well between, say, one and three in the morning. The best night of all is a hot, muggy one with clear starlight.

Generally at night you can't see whether you're casting into thick weeds or brush, or whether a big bass you've hooked is heading into such. So it's best to use stronger, heavier tackle than most sportsmen like for daylight fishing.

A rod of solid glass certainly hasn't the good action of a tubular one and, when it's longer than six feet, it has a very inferior action but it is much stronger. So a spinning rod of solid glass not over six feet and for spincast or casting one even shorter is recommended.

Casting tackle, uncustomarily, for the angler who'll learn to use it at night without too many backlashes is also recommended. Some of the new casting reels have such good antibacklashes devices that even the beginner shouldn't have much trouble with one of them at night, provided he sets the device there fairly tight.

Fly tackle with poppers is better than any of the three when you are night fishing for bass, if you can use it well at that time. Use a line that's really strong.

4-H News

The meeting of Miss Burkey's fourth grade 4-H Club was held November 8, 1962. At this meeting officers for 1962-1963 were elected.

They are the following: Lucy Martin, president; Charles Phillips, vice president; Steve Wilson, secretary - treasurer; Pat Mays and Yvonne Dugleb, song leaders; George Norris, reporter.

* * *

Mrs. Brightwell's 4-H Club of Pamplin Elementary School met on Thursday, Nov. 8, 1962. We selected the officers for the coming year as follows: president, Shirley Tibbs; vice president, Donna Smith; secretary - treasurer Betsy Bates; reporter, Margaret Richardson; song leaders, Kathy Baldwin and Ralph Hamlett.

The 4-H record books for the coming year were given out.

* * *

Mrs. Gordon's fourth grade 4-H Club met at 11 o'clock Thursday morning, at Appomattox Elementary School. The following officers were elected: Kathryn Sharp, president; Linda Harvey, vice president; Etta Baldwin, secretary and treasurer; Doris Giles, reporter; Kathy Woodson and Martha Rose, song leaders.

* * *

Spout Spring 4-H Club members heard plans about a 4-H banquet to be held Dec. 14 at the Appomattox Elementary School.

Club president Roy Cheatham presided over the meeting to make plans for the forthcoming County Council meeting scheduled for Tues. Nov. 13. 4-H projects were discussed.

Song leader was Gayle Jones who led in singing before refreshments were served.

Who Needs Rules

"We don't know the rules, but we'll be out there kicking!" That's the word from one enthusiastic PTA lady who is scheduled to play Friday night at the LADIES FOOTBALL CLASSIC. Game time is 7:30 in Appomattox.

Church News

Red Oak Baptist Church
Rev. Keith Whitehead, Pastor
Sunday School — 9:45 a.m.
Morning Worship — 11 a.m.
Training Union — 6:30 p.m.
Family Night — Wednesday—covered dish supper beginning at 6:30 p.m.

Woman's World

Not all members of the Appomattox Rescue Squad are men. Mrs. Herbert Pulliam is a charter member, and the following husband - wife teams stand ready to answer emergency calls, Mr. and Mrs. Kenneth Jamerson, Mr. and Mrs. Jesse Osborne, and Mr. and Mrs. James Rogers.

I'm proud to represent the
WORLD'S LARGEST
AUTOMOBILE INSURANCE COMPANY
FOR INSURANCE SEE
JOHN P. TAYLOR
Phones: Office 352-3863
Home: 352-2689
Appomattox, Va.
STATE FARM MUTUAL AUTOMOBILE INSURANCE COMPANY
Home Office: Bloomington, Illinois

BATTERY SPECIAL
6 or 12 Volt Written Guarantee $12.95 Value
$9.95
WE CARRY THE FAMOUS AUTOLITE BATTERY
THE FINEST BATTERY MONEY CAN BUY.
COMPLETE LINE OF AUTO ACCESSORIES AND EQUIPMENT.
BEASLEY'S TEXACO SERVICENTER
Route 460 Appomattox, Va.

SEMI-RIGID
CRYSTAL CLEAR PLASTIC
Warp's FLEX-O-PANE
• STORM WINDOWS • STORM DOORS • BREEZEWAYS • PORCH ENCLOSURES
Only 62¢ lin. ft. 36" wide, 10 mil.
WATERPROOF LOW COST 5 YEAR GUARANTEE
APPOMATTOX HDWE. CO.
Appomattox, Va.

WE HAVE THE GENUINE TOP QUALITY WINDOW MATERIALS
HOLD IN MEAT-KEEP OUT COLD
Warp's FLEX-O-GLASS
GLASS-O-NET
WYR-O-GLASS
SCREEN-GLASS
FLEX-O-PANE
POE HDWE. CO.
Church Street
Phone 352-2612
Appomattox, Va.

IT'S TIME TO TACK UP
CRYSTAL CLEAR SHATTERPROOF
Warp's GENUINE FLEX-O-GLASS
KEEPS OUT COLD HOLDS IN HEAT
Saves up to 40% on fuel
Don't let cold weather catch you unprepared. Have a warm, cozy home all winter long. Get Flex-O-Glass from your Hardware or Lumber Dealer NOW
CUT WITH SHEARS
TACK ON SECURELY
Cover 29¢ lin. ft. 36 wide
Only 28 ¢ 48" width
Cover your Screen Porches, Breezeways, Windows & Doors with FLEX-O-GLASS
So Easy—Anyone Can Do It
Costs So Little—Anyone Can Afford It
FLEX-O-GLASS is the only Window Material that is GUARANTEED 7 YEARS
Look For Genuine FLEX-O-GLASS. The Name Is Printed Along The Edge.

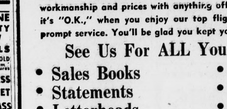

You'll Say It's OK Too!
When You Get Your Printing Done At The
Times-Virginian
We're very sure that you'll approve our service on every count. Compare our workmanship and prices with anything offered elsewhere. You, too, will say it's "O.K.," when you enjoy our top flight craftsmanship, low prices and prompt service. You'll be glad you kept your printing dollars "at home."
See Us For ALL Your Printing Needs
• Sales Books
• Statements
• Letterheads
• Envelopes
• Registers
• Register Forms
• Dodgers
• Typewritten Letters
• Bank Checks
• Personal Stationery
• Church Programs
• Tickets
• Deposit Slips
• Tags (all kinds)
• Magazines
• Manuscript Covers
• Pay Envelopes
• Ribbons
• Rubber Stamps
• Blotters
• Phamplets
• Booklets
• Ruled Forms
• Special Forms
• Cards
• Programs
• Wedding Announcements
• Wedding Invitations
• Calling Cards
• Ledger Sheets
• Invitations
• Coin Envelopes
• Gummed Labels
• Programs
• Hand Bills
• Newspapers
• Menus
• Placards
• Window Cards
• Post Cards
• Invoices
• Receipt Books
ANY and ALL BUSINESS FORMS